F-Dur

Tonleiter 4er Gruppe (auch mit verschiedenen Artikulationen)

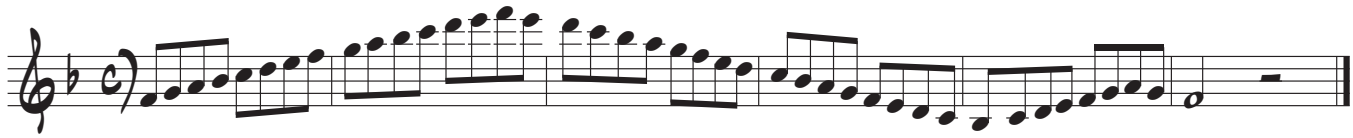

Tonleiter 3er Gruppe (auch mit verschiedenen Artikulationen)

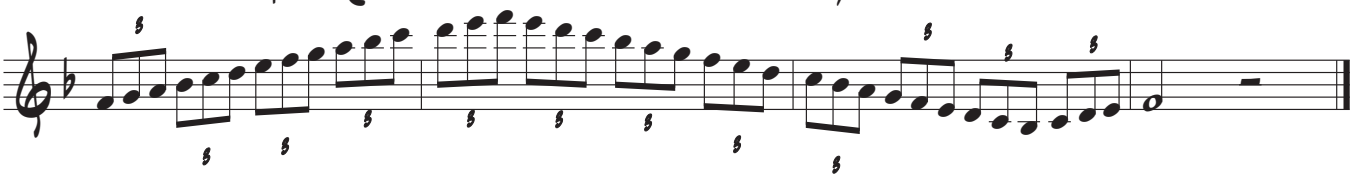

Terzen

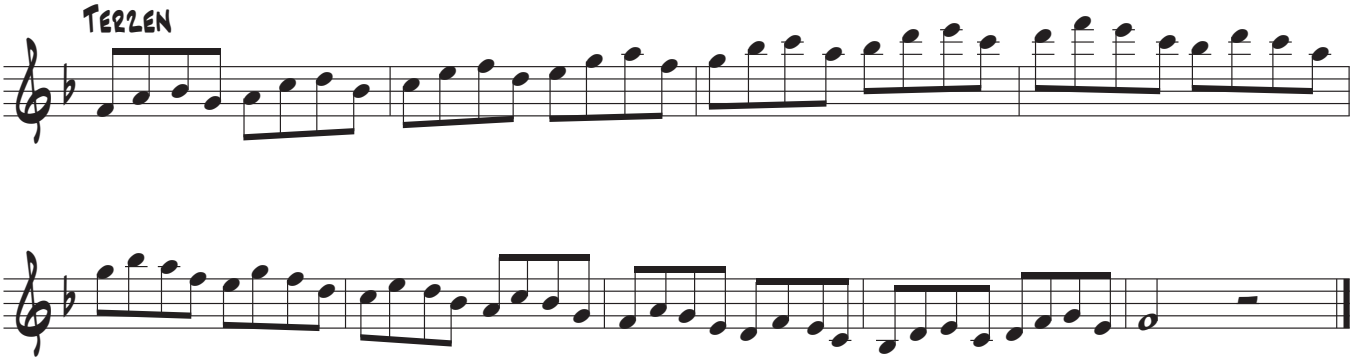

Dreiklang Tonika
F

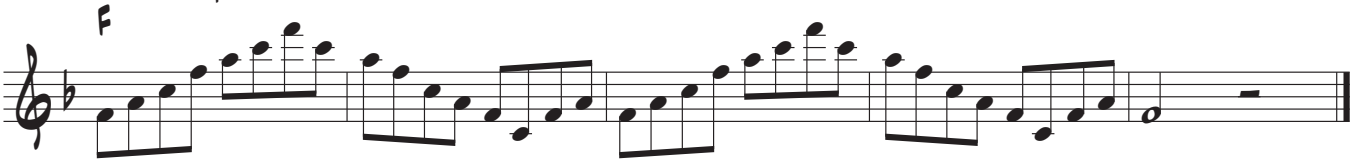

Vierklang Dominant sept
C7

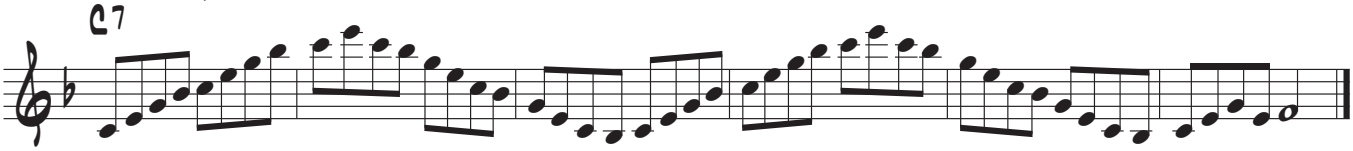
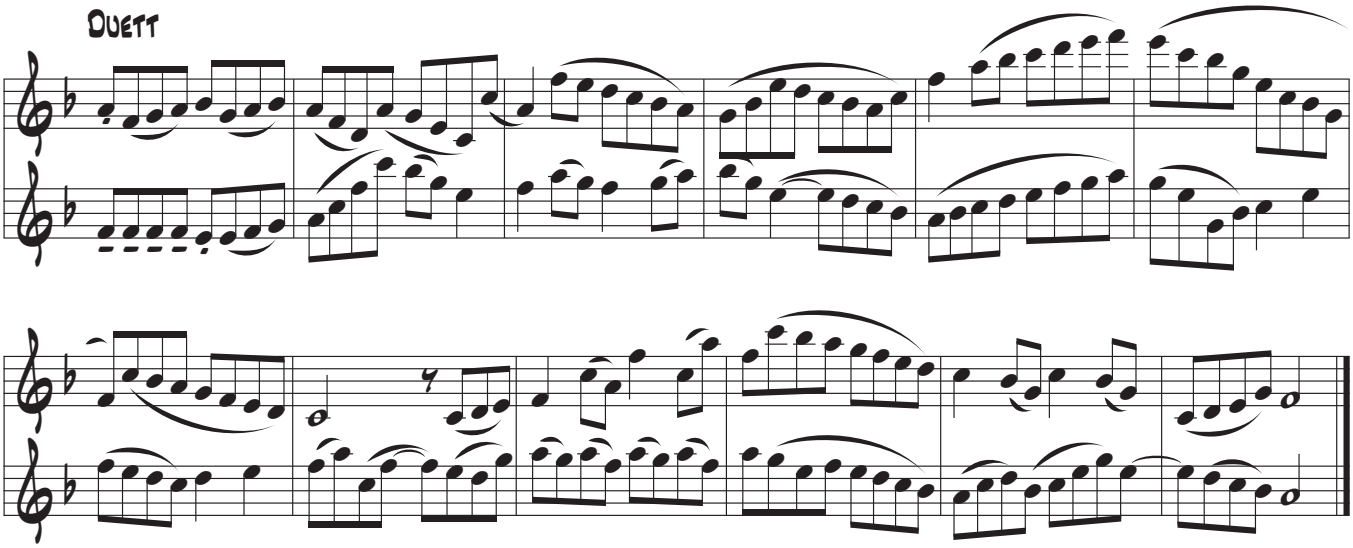
Duett