# A-Moll

Tonleiter 4er Gruppe (auch mit verschiedenen Artikulationen)

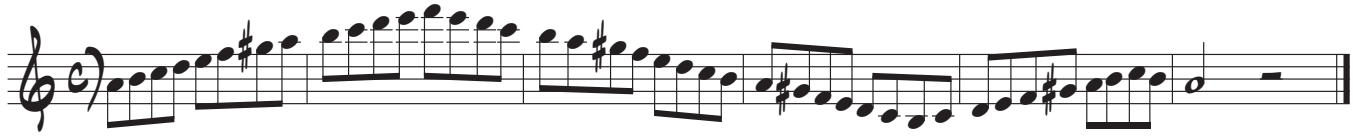

Tonleiter 3er Gruppe (auch mit verschiedenen Artikulationen)

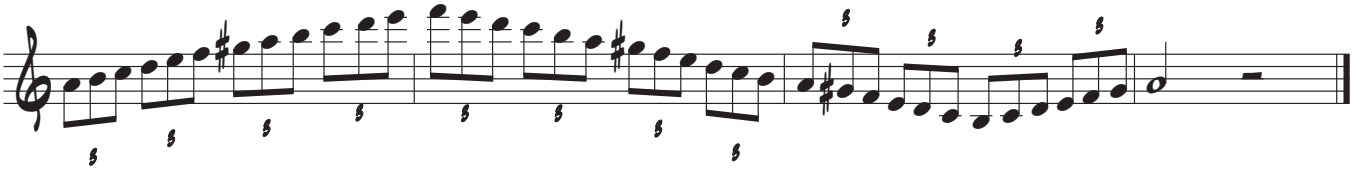

Terzen

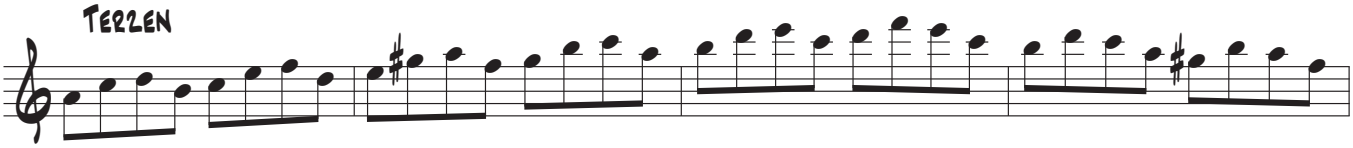

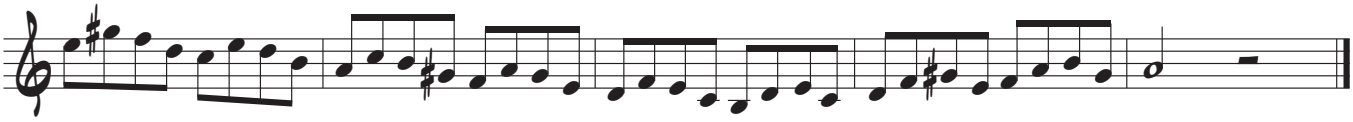

Dreiklang Tonika

Am

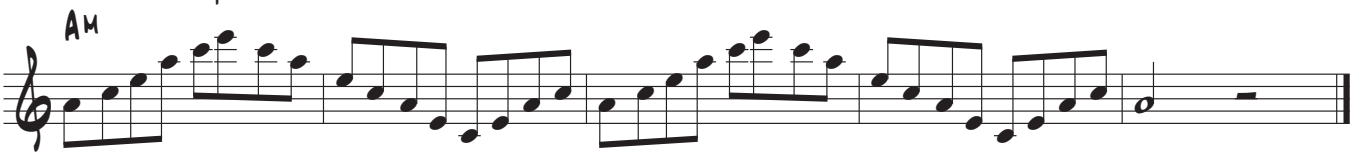

Vierklang Verminderter Septakkord

G#dim7

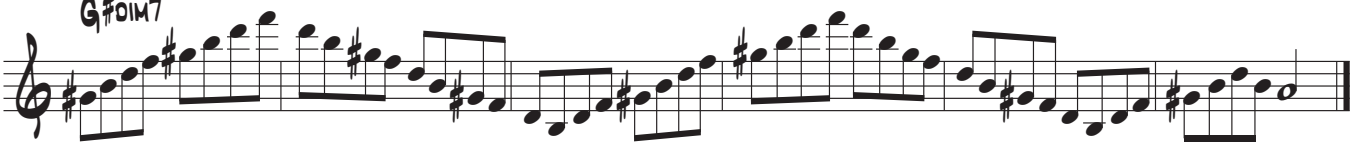
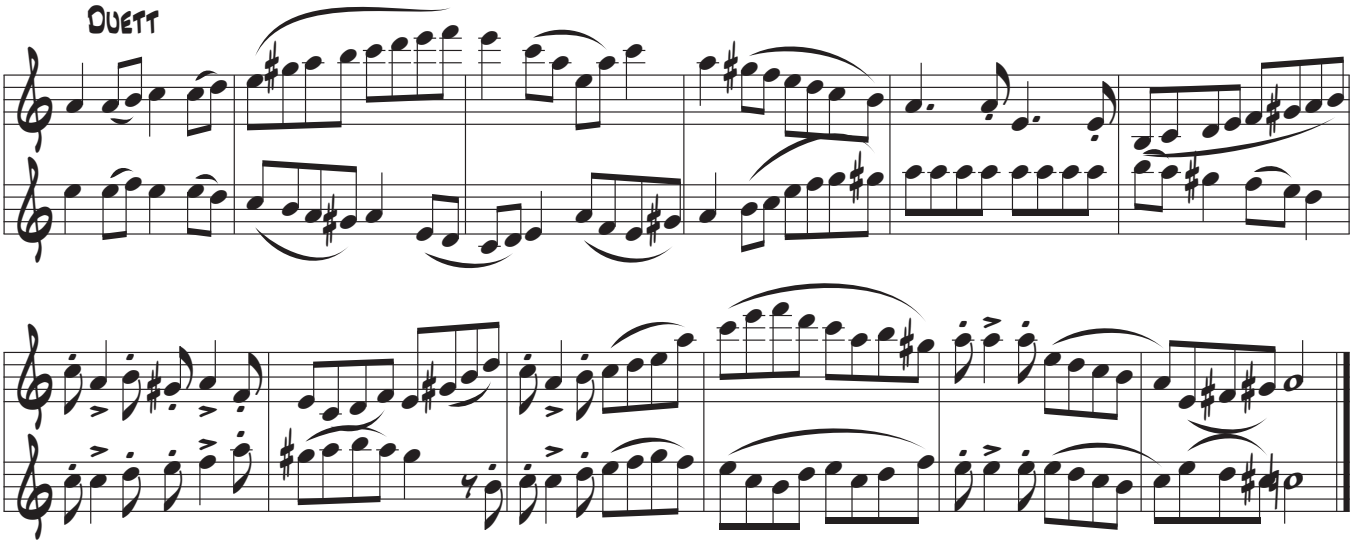
Duett